

THIS DOCUMENT, TOGETHER WITH THE CONCEPTS AND SECTIONS PRESENTED HEREIN, AS AN INSTRUMENT OF SERVICE, IS INTENDED ONLY FOR THE SPECIFIC PURPOSE AND CLIENT FOR WHOM IT WAS PREPARED. REUSE OF ANY INFORMATION RELIANCE ON THIS DOCUMENT WITHOUT WRITTEN AUTHORIZATION AND ADAPTATION BY BOWMAN CONSULTING SHALL BE WITHOUT LIABILITY TO BOWMAN CONSULTING.

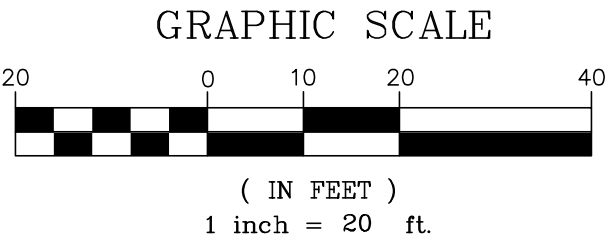
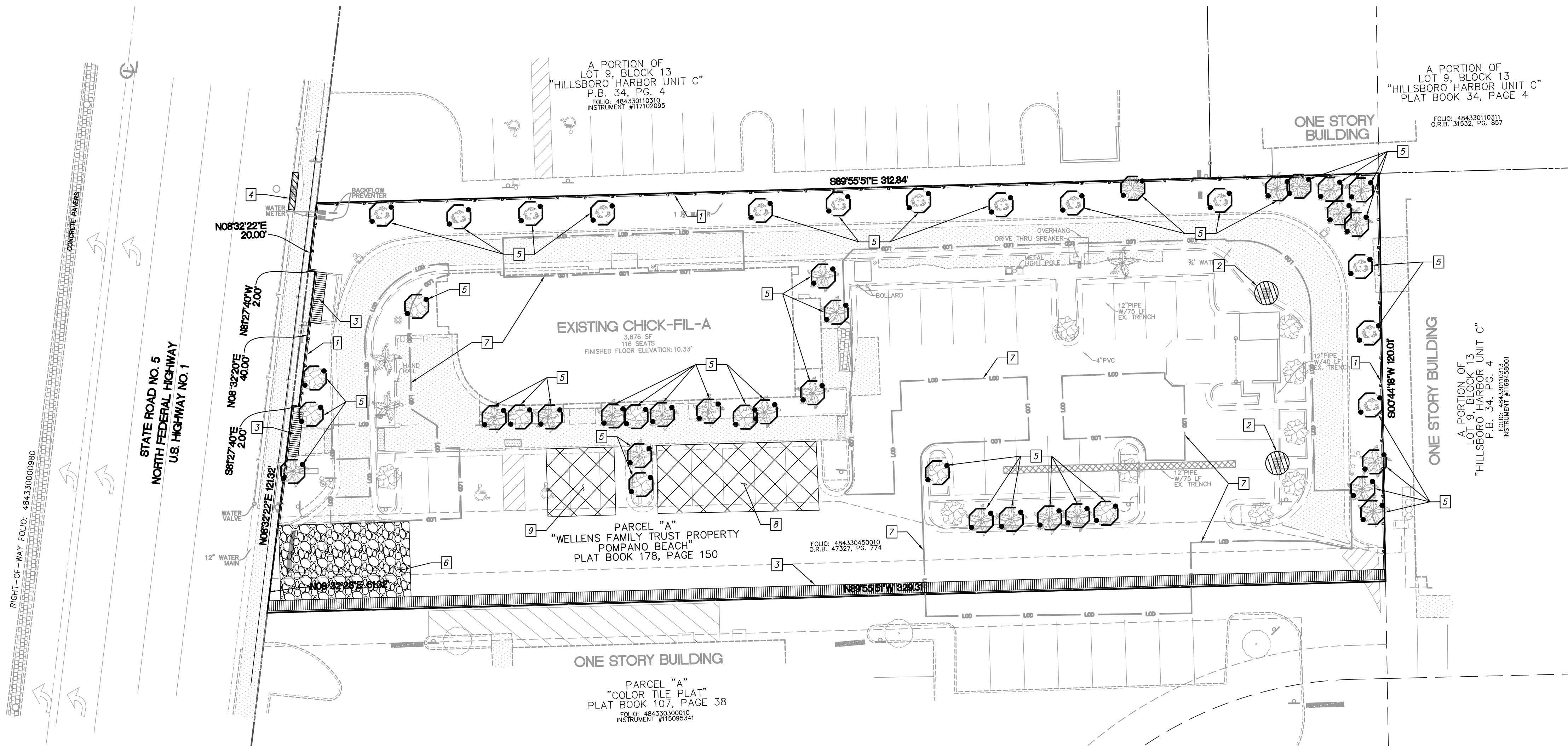

LEGEND	
LIMIT OF DISTURBANCE	---
PROP. CURB INLET FILTER	
PROP. SILT DIKE ON PAVEMENT	
PROP. SILT FENCE	---
TEMPORARY PARKING AND STAGING AREAS	XXXXX
PROP. FILTER SACK INLET PROTECTION	
PROP. TREE BARRIER	---
PROPERTY LINE	---
EX. CONCRETE PAVEMENT / SIDEWALK	---
EX. CONCRETE D CURB	---
EX. CONCRETE F CURB	---
EX. EDGE OF SIDEWALK	---
EX. SIGN	---
EX. STORM INLET	---
EX. TREES	---

EROSION CONTROL NOTES

1. CONST. SILT FENCE
2. CONST. INLET FILTER
3. CONST. SILT DIKE ON PAVEMENT
4. CONST. CURB INLET FILTER
5. CONST. TREE BARRIER
6. CONST. STABILIZED CONSTRUCTION EXIT
7. LIMIT OF DISTURBANCE
8. TEMPORARY PARKING AREA
9. TEMPORARY STORAGE AREA

CONSTRUCTION SEQUENCE

1. CONDUCT PRE-CONSTRUCTION MEETING WITH THE COUNTY TO DISCUSS EROSION AND SEDIMENT CONTROLS AND CONSTRUCTION PHASING.
2. INSTALL AND POST SWPPP AND SITE COMPLIANCE SIGNAGE PUBLICLY VISIBLE.
3. INSTALL INLET PROTECTION, SILT DIKES, AND SILT FENCE ON THE SITE AS SHOWN.
4. INSTALL CONSTRUCTION FENCES AND TEMPORARY TRAFFIC AND PEDESTRIAN CONTROL DEVICES.
5. PREPARE TEMPORARY PARKING AND STORAGE AREAS.
6. DEMO EXISTING STRUCTURES, PAVEMENT, AND SPECIFIED UTILITIES.
7. BEGIN GRADING THE SITE.
8. BEGIN CONSTRUCTION OF UTILITIES.
9. BEGIN SUBGRADE PREPARATION AND CONSTRUCTION OF STRUCTURES.
10. BEGIN INSTALLATION OF CURB, GUTTER, AND PAVING.
11. COMPLETE PERMANENT STABILIZATION ON AREAS WHERE CONSTRUCTION HAS BEEN COMPLETED.
12. COMPLETE FINAL GRADING AND INSTALLATION OF PERMANENT STABILIZATION OVER ALL AREAS.
13. OBTAIN CONCURRENCE FROM THE OWNER AND THE COUNTY THAT THE SITE HAS BEEN FULLY STABILIZED.
14. REMOVE ALL REMAINING TEMPORARY EROSION AND SEDIMENT CONTROL DEVICES.
15. STABILIZE ALL AREAS DISTURBED BY BMP REMOVAL.

CONTRACTOR MAY COMPLETE CONSTRUCTION RELATED ACTIVITIES CONCURRENTLY ONLY IF ALL PRECEDING BMPs HAVE BEEN COMPLETELY INSTALLED.

THE ACTUAL SCHEDULE FOR IMPLEMENTING POLLUTANT CONTROL MEASURES WILL BE DETERMINED BY THE PROJECT CONSTRUCTION PROGRESS AND RECORDED BY THE GENERAL CONTRACTOR ON THESE PLANS.

BMP MAINTENANCE NOTES

ALL MEASURES STATED ON THESE PLANS SHALL BE MAINTAINED IN FULLY FUNCTIONAL CONDITION UNTIL NO LONGER REQUIRED FOR COMPLETED PHASE OF WORK OF FINAL STABILIZATION OF THE SITE. SEDIMENTATION CONTROL MEASURES SHALL BE CHECKED BY A QUALIFIED PERSON IN ACCORDANCE WITH THE CONSTRUCTION FDEP GENERIC PERMIT, AND REPAIRED IN ACCORDANCE WITH THE FOLLOWING:

1. INLET PROTECTION DEVICES AND BARRIERS SHALL BE REPAIRED OR REPLACED IF THEY SHOW SIGNS OF DETERIORATION.
2. ALL SEEDED/SODDED AREAS SHALL BE CHECKED REGULARLY TO SEE THAT A GOOD STAND OF GRASS IS MAINTAINED. AREAS SHALL BE FERTILIZED, WATERED AND REPAIRED AS NEEDED.
3. SILT FENCES SHALL BE REPAIRED TO THEIR ORIGINAL CONDITIONS IF DAMAGED. SEDIMENT SHALL BE REMOVED FROM THE SILT FENCE WHEN IT REACHES ONE-HALF THE HEIGHT OF THE FENCE.
4. THE CONSTRUCTION EXIT SHALL BE MAINTAINED IN A CONDITION WHICH WILL PREVENT TRACKING OR FLOW OF SEDIMENT FROM THE SITE. THIS MAY REQUIRE PERIODIC TOP DRESSING OF THE EXIT AS CONDITIONS DEMAND.
5. THE TEMPORARY PARKING AND STORAGE AREA SHALL BE KEPT IN A GOOD CONDITION. THIS MAY REQUIRE PERIODIC TOP DRESSING OF THE AREA AS CONDITIONS DEMAND.
6. PRIOR TO LEAVING THE SITE, ALL VEHICLES SHALL BE CLEARED OF DEBRIS. ANY DEBRIS AND/OR SEDIMENT LEAVING THE SITE SHALL BE CLEARED IMMEDIATELY.
7. ALL INLETS AND STORM DRAINS SHALL BE KEPT CLEAN OF DEBRIS AND SEDIMENT. ANY DEBRIS AND/OR SEDIMENT THAT ENTERS ANY INLET OR STORM DRAIN SHALL BE CLEARED IMMEDIATELY. FLUSHING SHALL NOT BE USED TO CLEAN DEBRIS AND/OR SEDIMENT FROM STORM DRAINS.

GENERAL EROSION CONTROL NOTES

1. CONTRACTOR SHALL IMPLEMENT BEST MANAGEMENT PRACTICES AS REQUIRED AND THAT CONFORM TO FEDERAL, STATE, OR LOCAL REQUIREMENTS. ADDITIONAL BEST MANAGEMENT PRACTICES SHALL BE IMPLEMENTED AS DIRECTED BY PERMITTING AGENCY AND OWNER OR AS DICTATED BY CONDITIONS AT NO ADDITIONAL COST TO OWNER THROUGHOUT ALL PHASES OF CONSTRUCTION.
2. PERMIT(S) FOR ANY CONSTRUCTION ACTIVITY MUST BE MAINTAINED ON SITE AT ALL TIMES.
3. CONTRACTOR SHALL MINIMIZE CLEARING TO THE MAXIMUM EXTENT PRACTICAL OR AS REQUIRED BY THE FDEP GENERIC PERMIT.
4. GENERAL CONTRACTOR SHALL DENOTE ON PLAN THE TEMPORARY PARKING AND STORAGE AREA WHICH SHALL ALSO BE USED AS THE EQUIPMENT MAINTENANCE AND CLEANING AREA, EMPLOYEE PARKING AREA, AND AREA FOR LOCATING PORTABLE FACILITIES, OFFICE TRAILERS, AND TOILET FACILITIES.
5. ALL WASH WATER SHALL BE DETAINED AND PROPERLY TREATED OR DISPOSED.
6. SUFFICIENT OIL AND GREASE ABSORBING MATERIALS AND FLotation BOOMS SHALL BE MAINTAINED ON SITE OR READILY AVAILABLE TO CONTAIN AND CLEAN-UP FUEL OR CHEMICAL SPILLS AND LEAKS.
7. DUST ON THE SITE SHALL BE CONTROLLED. THE USE OF MOTOR OILS AND OTHER PETROLEUM BASED OR TOXIC LIQUIDS FOR DUST SUPPRESSION OPERATIONS IS PROHIBITED.
8. RUBBISH, TRASH, GARBAGE, LITTER, OR OTHER SUCH MATERIALS SHALL BE DEPOSITED INTO SEALED CONTAINERS. MATERIALS SHALL BE PREVENTED FROM LEAVING THE PREMISES THROUGH THE ACTION OF WIND OR STORM WATER DISCHARGE INTO DRAINAGE DITCHES OR WATERS OF THE STATE.
9. ALL STORM WATER POLLUTION PREVENTION MEASURES PRESENTED ON THIS PLAN SHALL BE INITIATED AS SOON AS PRACTICABLE.
10. DISTURBED PORTIONS OF THE SITE WHERE CONSTRUCTION ACTIVITY HAS TEMPORARILY STOPPED FOR AT LEAST 7 DAYS, SHALL BE TEMPORARILY SEEDED.
11. DISTURBED PORTIONS OF THE SITE WHERE CONSTRUCTION ACTIVITY HAS PERMANENTLY STOPPED SHALL BE SODDED/LANDSCAPED PER PLANS. THESE AREA SHALL BE SODDED/LANDSCAPED NO LATER THAN 7 DAYS AFTER THE LAST CONSTRUCTION ACTIVITY OCCURRING IN THESE AREAS. REFER TO THE GRADING PLAN AND/OR LANDSCAPE PLAN.
12. IF THE ACTION OF VEHICLES TRAVELING OVER THE CONSTRUCTION ENTRANCES IS NOT SUFFICIENT TO REMOVE THE MAJORITY OF DIRT OR MUD, THEN THE TIRES MUST BE WASHED BEFORE THE VEHICLES ENTER A PUBLIC ROAD. IF WASHING IS USED, PROVISIONS MUST BE MADE TO INTERCEPT THE WASH WATER AND TRAP THE SEDIMENT BEFORE IT IS CARRIED OFF THE SITE.
13. ALL MATERIALS SPILLED, DROPPED, WASHED, OR TRACKED FROM VEHICLES ONTO ROADWAYS OR INTO STORM DRAINS MUST BE REMOVED IMMEDIATELY.
14. CONTRACTORS OR SUBCONTRACTORS WILL BE RESPONSIBLE FOR REMOVING ANY SEDIMENT THAT MAY HAVE COLLECTED IN THE STORM SEWER DRAINAGE SYSTEMS IN CONJUNCTION WITH THE STABILIZATION OF THE SITE.
15. ON-SITE AND OFF-SITE SOIL STOCKPILE AND BORROW AREAS SHALL BE PROTECTED FROM EROSION AND SEDIMENTATION THROUGH IMPLEMENTATION OF BEST MANAGEMENT PRACTICES. STOCKPILE AND BORROW AREA LOCATIONS SHALL BE NOTED ON THE SITE MAP AND PERMITTED IN ACCORDANCE WITH FDEP GENERIC PERMIT REQUIREMENTS.
16. SLOPES SHALL BE LEFT IN A ROUGHENED CONDITION DURING THE GRADING PHASE TO REDUCE RUNOFF VELOCITIES AND EROSION.
17. DUE TO CONSTRUCTION ACTIVITIES DURING THE DEVELOPMENT OF THE PROJECT, THE CONTRACTOR SHALL BE RESPONSIBLE FOR ADJUSTING THE EROSION AND SEDIMENT CONTROL MEASURES TO PREVENT EROSION AND SEDIMENTATION.
18. CONTRACTOR SHALL DESIGNATE/IDENTIFY AREAS INSIDE THE LIMITS OF DISTURBANCE, FOR WASTE DISPOSAL AND DELIVERY AND MATERIAL STORAGE.
19. CONTRACTOR TO LIMIT DISTURBANCE OF SITE IN STRICT ACCORDANCE WITH THE EROSION CONTROL SEQUENCING SHOWN ON THIS PLAN, NO UNNECESSARY OR IMPROPERLY SEQUENCED CLEARING AND/OR GRADING SHALL BE PERMITTED.
20. ALL EXISTING SIGNALIZATION EQUIPMENT TO REMAIN IS ASSUMED TO BE IN GOOD WORKING ORDER UNLESS PALM BEACH COUNTY IS NOTIFIED IN WRITING PRIOR TO THE START OF CONSTRUCTION. ANY SUBSEQUENT DAMAGE TO THE SIGNAL EQUIPMENT SHALL BE REPAIRED BY THE CONTRACTOR AT THE CONTRACTOR'S EXPENSE.
21. THE CONTRACTOR SHALL ENSURE THAT A FOREMAN OR SUPERVISOR WHO HAS BEEN CERTIFIED UNDER FLORIDA STORMWATER, EROSION AND SEDIMENTATION CONTROL INSPECTOR TRAINING PROGRAM IS AVAILABLE IN PERSON OR BY PHONE AT ALL TIMES DURING THE CONSTRUCTION ACTIVITIES. (ONCE CONTRACTOR IS SELECTED, A QUALIFIED FOREMAN/SUPERVISOR WILL BE DESIGNATED AND AVAILABLE AT THE PRE-CONSTRUCTION MEETING)
22. ADDITIONAL SEDIMENT AND EROSION CONTROL MEASURES MAY BE REQUIRED, DURING ANY PHASE OF DEVELOPMENT, AT THE DISCRETION OF THE COUNTY'S INSPECTOR.



Chick-fil-A

5200 Buffington Rd.
Atlanta Georgia,
30349-2998

Bowman

Certificate of Authorization License No. 30482
610 SE 7th St, Suite 300
Fort Lauderdale, FL 33316
Phone: (954) 344-6466
www.bowman.com
© 2021 Bowman Consulting Group Ltd

Seal

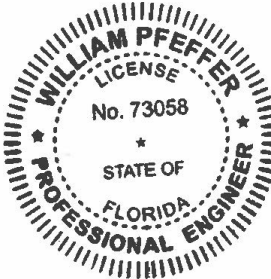

WILLIAM PFEFFER, P.E.
LICENSE NO. 73058
6/11/2021

CHICK-FIL-A
POMPANO BEACH
2250 NORTH FEDERAL HIGHWAY
POMPANO BEACH, FL 33062

FSU# 2483

REVISION SCHEDULE

NO. DATE DESCRIPTION

CURRENT DESIGN 2021-005
NOTE APPLIED
PROJECT # 010014-01-138
PRINTED FOR PERMIT
DATE 6/11/2021
DRAWN BY ST

FOR PERMIT
SHEET NO. 1 OF 1
SHEET NO. 1 OF 1

PZ2-16500001
8/4/21